



The Sikh Education Society's
Gurunanak College of Pharmacy

MAUZA NARI, KH.NO.81/1, KAMGAR NAGAR, NAGPUR-440026

E-mail : gncp2004@yahoo.com

Web Address: www.gncp.edu.in

7.1.7: The Institution has disabled-friendly, barrier free environment

- ❖ Built environment with ramps/lifts for easy access to classrooms.
- ❖ Divyangjan friendly washrooms
- ❖ Signage including tactile path, lights, display boards and signposts
- ❖ Assistive technology and facilities for Divyangjan accessible website, screen-reading software, mechanized equipment
- ❖ Provision for enquiry and information : Human assistance, reader, scribe, soft copies of reading material, screen reading



**Geo-tagged Photographs
and supporting data**

Dr. A. M. Ittadwar
Dr. A. M. Ittadwar
Principal G. N. C. P.
Nari, Near Dixit Nagar, Behind C. P. Foundry
Kamptee Road Nagpur-440026.

Dr. A. M. Ittadwar
Dr. A. M. Ittadwar
Principal
Gurunanak College of Pharmacy
Nari, Near Dixit Nagar, Behind C.P. Foundry
Kamptee Road Nagpur-440 026



The Sikh Education Society's
Gurunanak College of Pharmacy

MAUZA NARI, KH.NO.81/1, KAMGAR NAGAR, NAGPUR-440026

E-mail : gncp2004@yahoo.com

Web Address: www.gncp.edu.in

Policy document:



To Create Globally Competent Pharmacist

Gurunanak College of Pharmacy

MauzaNari, Kh. No. 81/1, Kamgar Nagar, Nari, Nagpur – 440026.
under the aegis of

THE SIKH EDUCATION SOCIETY, BEZONBAGH, NAGPUR – 440004

**POLICY DOCUMENT FOR
DISABLED-FRIENDLY, BARRIER FREE ENVIRONMENT**

As per the policy formulated by the Government of India in February 2006 for persons with disabilities (which deals with Physical, Educational & Economic Rehabilitation of persons with disabilities), institute takes utmost care for providing the disabled friendly barrier free environment for such students, parents, teaching and supporting staff. The institute is abiding to create an environment of inclusive education for all. The policy draft is prepared for the peoples with disability to know the facilities provided by the institute.

- As far as possible, institute avoids the word 'disabled person' and use the word 'special person'.
- The institute never highlights the person with disability in any way rather it promotes the inclusive participative teaching learning activity for all.
- All the staff/students should respect and act politely with special person. Any discrimination of special person will be liable for punishment.
- Providing building entry, classroom, laboratory, library, seminar room, auditorium, toilets are accessible for all types of differently abled persons.
- Ensure barrier free entry supported with ramps.
- Providing assistance in examination in the form of extra time, reader, scribe as per the university and college examination committee guidelines.
- Providing human assistance if needed in any kind of the movement in college premises with dedicated supporting staff.
- Mentors of disabled learners take extra efforts to motivate them for active participation in curriculum, co-curriculum and extra curriculum in campus and off campus events.
- In the queue (if any) preference is given to the special person.
- Providing wheel chair, medical room, rest room and elevator facility for disabled person and person under medical treatment/emergency.
- To provide teaching aids with subtitles for hearing impairment disabled person.
- To provide Screen reader (Non Visual Desktop Access (NVDA) is free; open-source software) an assistive software program accessible for visually impaired person through computer room.

Dr. A. M. Ittadwar
Principal

Gurunanak College of Pharmacy
Nari, Near Dixit Nagar, Behind C. P. Foundary
Kamptee Road, Nagpur-440 026



The Sikh Education Society's
Gurunanak College of Pharmacy

MAUZA NARI, KH.NO.81/1, KAMGAR NAGAR, NAGPUR-440026

E-mail : gncp2004@yahoo.com

Web Address: www.gncp.edu.in

Institute has appointed dedicated person to provide human assistance for special person.



Vision: To Create Globally Competent Pharmacist

GURUNANAK COLLEGE OF PHARMACY

Mauza Nari, Kh. No. 81/1, Kamgar Nagar, Nari, Nagpur – 440026.
Accredited by NAAC & Gold Ranking in AICTE-CII Survey

under the aegis of
THE SIKH EDUCATION SOCIETY, BEZONBAGH, NAGPUR – 440004

Date: 16/02/2021

Office order

(Provision of human assistance for Special Person)

This is to inform all the concern for that Mr. Noorulain A. Aziz is appointed as to provide assistance and guidance (as and when required) for special students (if any) in college premises. His duty is to look all the necessary requirements as per the institute policy document.

Principal

Dr. A.M. Ittadwar

Dr. A. M. Ittadwar
Principal

Gurunanak College of Pharmacy
Nari, Near Dixit Nagar, Behind C. P. Foundary
Kamptee Road, Nagpur-440 026

Copy to

IQAC,

Examination department,

Program committee

16/02/21

Principal

Dr. A. M. Ittadwar
Principal

Gurunanak College of Pharmacy
Nari, Near Dixit Nagar, Behind C.P. Foundry
Kamptee Road, Nagpur-440 026



The Sikh Education Society's
Gurunanak College of Pharmacy

MAUZA NARI, KH.NO.81/1, KAMGAR NAGAR, NAGPUR-440026

E-mail : gncp2004@yahoo.com

Web Address: www.gncp.edu.in

Elevator Bill:

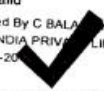
KONE Elevator India Private Limited Plot No. 90, 2nd Floor, U.D. Block Complex/Aty Syndicate Bank, Canal Road, Haridaspathy Nagpur-440012 MAHARASHTRA Phone 071272407556		INVOICE		 TIN : 215201542801 PAN : AAACX2567P ServTax RegnNo. : AAACX2567PST001 C.IN : U29141TN1984FTC010613	
BILLING ADDRESS M/s THE SIKH EDUCATION SOCIETY GURUNANAK HIGH SCHOOL BEZONBAGH NAGPUR-440014 MAHARASHTRA KIND AT IN MR G.PARBHAN SINGH KALSI PHONE: 919373110004			CUSTOMER NAME & ADDRESS M/s THE SIKH EDUCATION SOCIETY GURUNANAK HIGH SCHOOL BEZONBAGH NAGPUR-440014 MAHARASHTRA		
Invoice No : 137701672 Date : 03 AUG 2016 Sales District : 20211 Sales Area : V1	Cust TIN : Cust Serv Tax No : Sales Order No : 6350664 Sales Order Date : 05 FEB 2016	Cust Code : 12778405 Order No : 0095628478 Order Date : 04-FEB-2016 Cust PAN : ACOPK4328P			
SITE ADD: THE SIKH EDUCATION SOCIETY, GURUNANAK HIGH SCHOOL, BEZONBAGH, KAMPTEE ROAD, NAGPUR, 440014, MAHARASHTRA					
DESCRIPTION					
Equipment No(s) : 42586707 Network No & Description : 70548529 PW05/10-19 Gross Contract Value for Design, Manufacture, Supply, Installation, Testing and Commissioning of Elevator RUPEES EIGHT HUNDRED NINETY-FIVE THOUSAND SIX HUNDRED TEN AND PAISE TWENTY SIX ONLY The above contract price is inclusive of all applicable taxes				QTY 1	AMOUNT(INR) 895,610.26
Base Value VAT LIABLE UNDER COMPOSITION / LUMP SUM SCHEME / EXEMPTION FEE				812,344.91 64,987.59	
Service Tax @ 14.00% on 15.00% of Base Value				17,059.24	
Swachh Bharat Cess @ 0.50% on 15.00% of Base Value Krishik Kalyan Cess @ 0.50% on 15.00% of Base Value				609.26 609.26	
Kindly arrange to make your payment favouring "KONE Elevator India Private Limited".				TOTAL : 895,610.26	
Name of the Service : Works contract service					
Note: Please release payment IMMEDIATELY on receipt of this invoice to avoid interest @ 18% p.a., kindly ignore if already paid.					
Bank Details: (Choose any one of below for remittance)					
virtual Account# : 555512778405 Current Account# : 0520461027 Bank Name & Address : Citibank, N.A., #163, Anna Salai, Chennai-600002 IFSC : CITI0000003	555512778405 42205015170 Standard Chartered Bank #19, Rajaji Salai, Chennai-600001 SCBL0036078	For KONE Elevator India Private Limited Signature valid Digitally Signed By C BALAKRISHNAN ELEVATOR INDIA PRIVATE LIMITED Date : 04-Aug-2016  AUTHORISED SIGNATORY			
Regd Office : 50-55 & 58, Vanagaram Road, Ayanambakkam, Chennai-600095, Ph:044-26533901/02/03/04 Fax : 044-26533912, www.kone.com					

Dr. A. M. Ittadwar
Principal

Gurunanak College of Pharmacy
Nari, Near Dixit Nagar, Behind C.P. Foundry
Kamptee Road, Nagpur-440 026

Principal

Dr. A. M. Ittadwar
Principal

Gurunanak College of Pharmacy
Nari, Near Dixit Nagar, Behind C.P. Foundry
Kamptee Road, Nagpur-440 026



The Sikh Education Society's
Gurunanak College of Pharmacy

MAUZA NARI, KH.NO.81/1, KAMGAR NAGAR, NAGPUR-440026

E-mail : gncp2004@yahoo.com

Web Address: www.gncp.edu.in

Geotagged images of ramps and lift:

Disabled friendly, barrier free environment

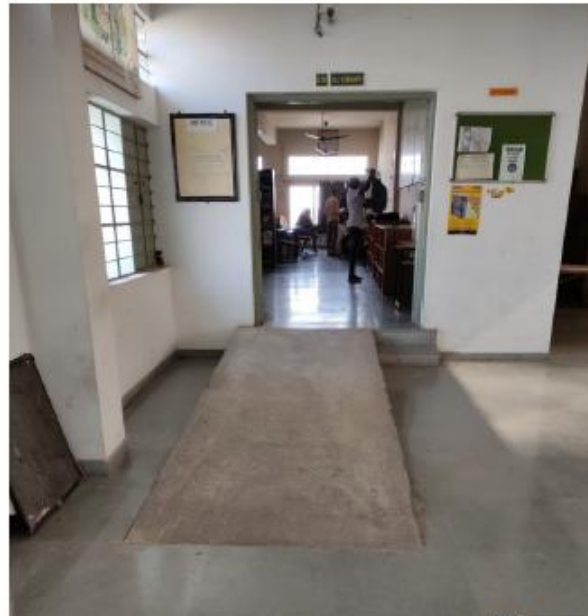

Google Maps geotag for the ramp image:
Nagpur, Maharashtra, India
97, Deepak Nagar, New Khasala, Nagpur, Maharashtra 440026, India
Lat: 21.191439°
Long: 79.11884°
20/12/21 01:43 PM



Google Maps geotag for the ramp image:
Nagpur, Maharashtra, India
97, Deepak Nagar, New Khasala, Nagour, Maharashtra 440026, India
Lat: 21.191535°
Long: 79.118775°
20/12/21 01:43 PM



Google Maps geotag for the wheelchair image:
17, Deepak Nagar, New Khasala, Maharashtra 440026, India
Lat: N 21°11'27.09168
Date: 21/12/2021
Long: E 79°7'8.00364
Time: 03:39 PM null

Committee
Principal

Dr. A. M. Itadwar
Principal
Gurunanak College of Pharmacy
Nari, Near Dixit Nagar, Behind C.P. Foundry
Kamptee Road, Nagpur-440 026



The Sikh Education Society's
Gurunanak College of Pharmacy

MAUZA NARI, KH.NO.81/1, KAMGAR NAGAR, NAGPUR-440026

E-mail : gncp2004@yahoo.com

Web Address: www.gncp.edu.in

Signage at entrance gate to ask for human assistance and toilets for special person.

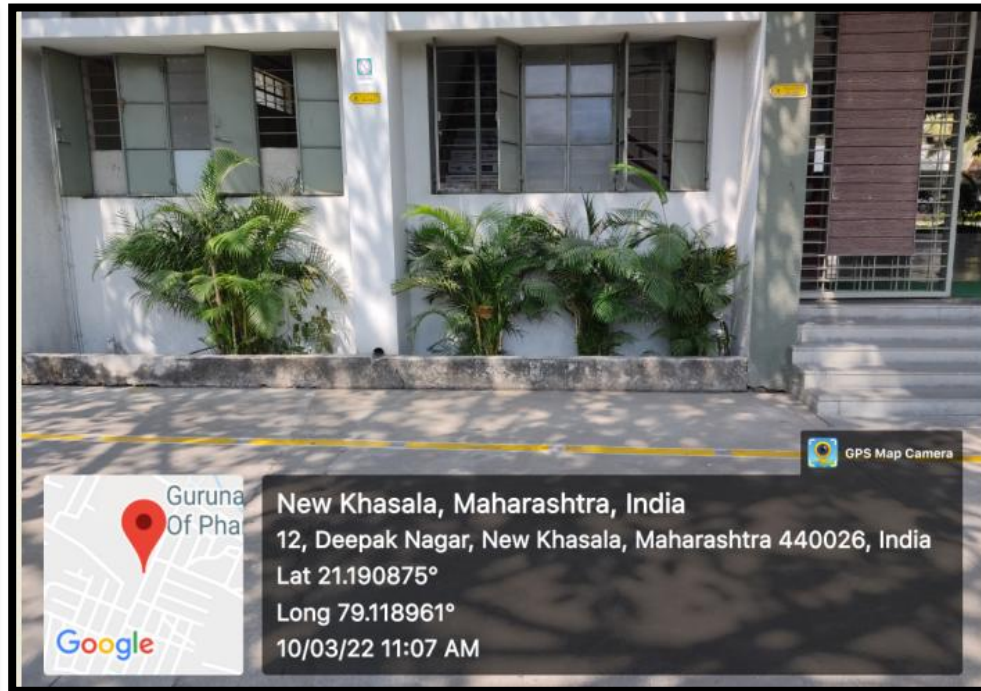

Committee
Principal

Dr. A. M. Itadwar
Principal
Gurunanak College of Pharmacy
Nari, Near Dixit Nagar, Behind C.P. Foundry
Kamptee Road, Nagpur-440 026



The Sikh Education Society's
Gurunanak College of Pharmacy

MAUZA NARI, KH.NO.81/1, KAMGAR NAGAR, NAGPUR-440026

E-mail : gncp2004@yahoo.com

Web Address: www.gncp.edu.in

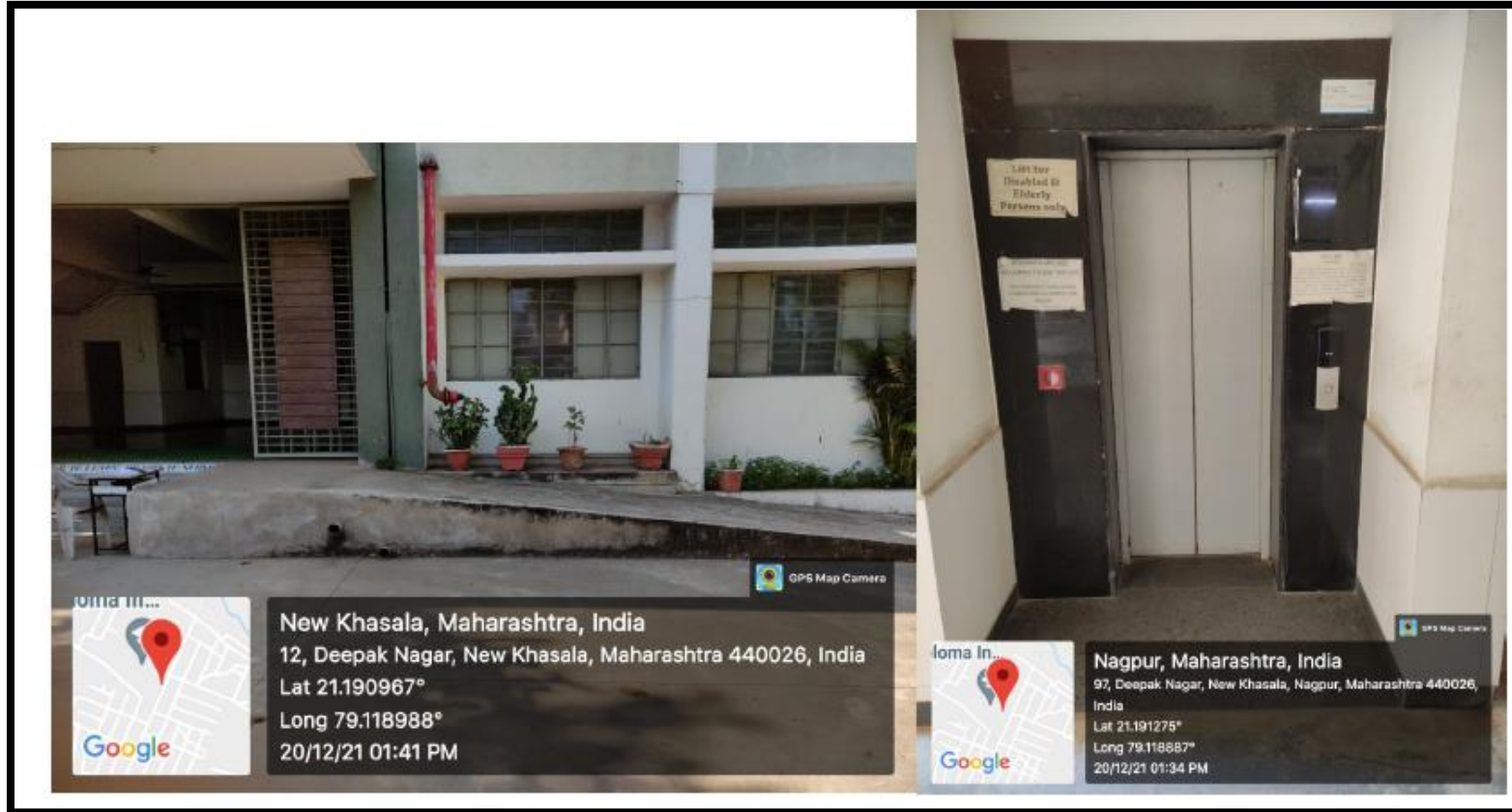

Committment
Principal

Dr. A. M. Itadwar
Principal
• Gurunanak College of Pharmacy
Nari, Near Dixit Nagar, Behind C.P. Foundry
Kamptee Road, Nagpur-440 026



The Sikh Education Society's
Gurunanak College of Pharmacy

MAUZA NARI, KH.NO.81/1, KAMGAR NAGAR, NAGPUR-440026

E-mail : gncp2004@yahoo.com

Web Address: www.gncp.edu.in

NVDA Software installed in the dedicated computer for screen reading in computer lab.

NVDA TODAY!

NVDA VERSION 2021.3.3

The NVDA screen reader can be downloaded free of charge by anyone. We do this because we believe everyone, especially the world's poorest blind people deserve access to computers and a way out of poverty. If you have the means, no matter how big or small, please consider making a donation before downloading NVDA. We rely on donations and grants to continue improving NVDA and to ensure it remains compatible with the world's rapidly changing technology.

Please note: NVDA is only available for PCs running Microsoft Windows 7 SP1 and later. If you require a version of NVDA that can still run on Windows XP or Vista, please download the much older NVDA 2017.3 for Windows XP instead. NV Access does not however recommend or support running this older version on newer Operating systems.

HOW TO GET INVOLVED

Download the NVDA Screen Reader

SUPPORT NV Access

TRAINING & Support Materials

HI, WE'RE MICK & JAMIE

OUR MANIFESTO
ACCESS TO TECHNOLOGY NO MATTER YOUR

Committment
Principal
Dr. A. M. Itadwar
Principal
- Gurunanak College of Pharmacy
Nari, Near Dixit Nagar, Behind C.P. Foundry
Kamptee Road, Nagpur-440 026



The Sikh Education Society's
Gurunanak College of Pharmacy

MAUZA NARI, KH.NO.81/1, KAMGAR NAGAR, NAGPUR-440026

E-mail : gncp2004@yahoo.com

Web Address: www.gncp.edu.in

nvaccess.org

NV Access
Empowering lives through non-visual access to technology

DONATE

Home About Download Get Help Corporate / Government News Support Us Shop

WE BELIEVE THAT
every Blind + Vision Impaired person
DESERVES THE RIGHT TO
freely & easily access a computer!

Committee
Principal

Dr. A. M. Itadwar
Principal

Gurunanak College of Pharmacy
Nari, Near Dixit Nagar, Behind C.P. Foundry
Kamptee Road, Nagpur-440 026